

# Sender Filters

**Sender Filters** permits you to either Block or Allow sender email addresses or sender domains. Setting an action of ALLOW will only bypass the sender in the Spam filter. E-mails with banned files or malware will still be blocked. Only your Hermes SEG Administrator can set to allow for those types of e-mails.

## Add Email Address

- Click the **Add Sender** button and in the resultant window enter an e-mail address in the **Sender E-mail Address or Domain field**, select either **Allow** or **Block** in the **Select Action to Take** drop-down and click the **Submit** button (**Figure 1**):

**Figure 1**

**Add Sender**

⚠ Adding a "." in front of a domain name (Example: .domain.tld), will encompass that domain and all subdomains

**Sender E-mail Address or Domain**

someone@domain.tld

**Select Action to Take**

Allow

**Submit**

**Cancel**

## Add Domain

- Click the **Add Sender** button and in the resultant window enter a domain in the **Sender E-mail Address or Domain field**, select either **Allow** or **Block** in the **Select Action to Take** drop-down and click the **Submit** button. If you wish to include all the sub-domains under a root domain then you would simply enter a (.) dot in front of the domain. For example, if you want to include all the sub-domains for **domain.tld**, you would simply enter **.domain.tld** (note the . in front of the domain) (**Figure 1**).

**Figure 1**

**Add Sender**

⚠ Adding a "." in front of a domain name (Example: .domain.tld), will encompass that domain and all subdomains

**Sender E-mail Address or Domain**

.domain.tld

**Select Action to Take**

Allow

**Submit**

**Cancel**

## Delete Sender

- Place a checkmark on the sender(s) you wish to delete and click the **Delete Sender(s)** button (**Figure 1**):

**Figure 1**

## Sender Filters

Home / Sender Filters

[+ Add Sender](#)

[Delete Sender\(s\)](#)

**⚠** Adding a sender with an **ALLOW** action will only bypass the sender in the Spam filter. E-mails with banned or malware attachments will still be blocked.

[Copy](#) [CSV](#) [Excel](#) [PDF](#) [Print](#)

Show  entries

Search:

<input type="checkbox"/>	Sender	Receiver	Action
<input checked="" type="checkbox"/>	someone@domain.tld	someone@domain.tld	ALLOW
<input type="checkbox"/>	@.domain.tld	someone@domain.tld	ALLOW

Showing 1 to 2 of 2 entries

[Previous](#) [1](#) [Next](#)

- On the resultant **Delete Sender(s)** confirmation window, click the **YES** button to delete or **NO** to cancel (**Figure 2**).

**Figure 2**

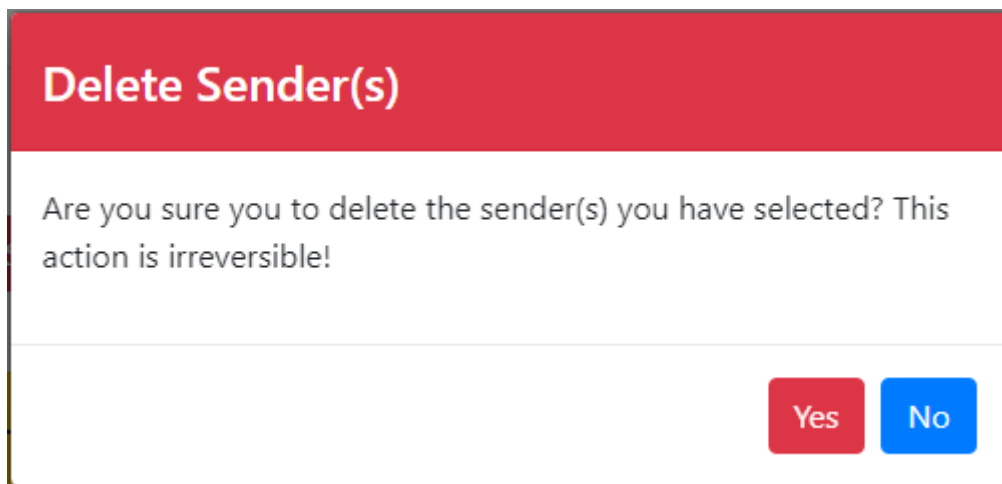

Revision #3

Created 2021-01-03 16:18:06 UTC by Dino Edwards

Updated 2022-02-25 13:15:24 UTC by Dino Edwards